

Secret City Hemp Supply

P.O. Box 6735
Oak Ridge, TN 37831
865-298-5081

Sample: 04-25-2023-32812

Sample Received: 04/25/2023;
Report Created: 04/26/2023; Expires: 04/25/2024

DD901
Ingestible, Beverage

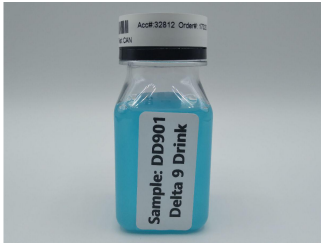

0.012 %

Total THC

0.012 %

Δ-9 THC

0.012 %

Total Cannabinoids

ND %

Total CBD

Cannabinoids

Complete

(Testing Method: HPLC, CON-P-3000)
Date Tested: 04/25/2023

Analyte	LOD	LOQ	Mass	Mass	
	%	%	%	mg/g	
Δ-8-Tetrahydrocannabinol (Δ-8 THC)	0.0010	0.0016	ND	ND	
Δ-9-Tetrahydrocannabinol (Δ-9 THC)	0.0010	0.0016	0.012	0.119	
Δ-9-Tetrahydrocannabinolic Acid (THCA-A)	0.0010	0.0016	ND	ND	
Δ-9-Tetrahydrocannabinophorol (Δ-9-THCP)	0.0010	0.0016	ND	ND	
Δ-9-Tetrahydrocannabivarin (Δ-9-THCV)	0.0010	0.0016	ND	ND	
Δ-9-Tetrahydrocannabivarinic Acid (Δ-9-THCVA)	0.0010	0.0016	ND	ND	
R-Δ-10-Tetrahydrocannabinol (R-Δ-10-THC)	0.0010	0.0016	ND	ND	
S-Δ-10-Tetrahydrocannabinol (S-Δ-10-THC)	0.0010	0.0016	ND	ND	
9R-Hexahydrocannabinol (9R-HHC)	0.0010	0.0016	ND	ND	
9S-Hexahydrocannabinol (9S-HHC)	0.0010	0.0016	ND	ND	
Tetrahydrocannabinol Acetate (THCO)	0.0010	0.0016	ND	ND	
Cannabidivarin (CBDV)	0.0010	0.0016	ND	ND	
Cannabidivarinic Acid (CBDVA)	0.0010	0.0016	ND	ND	
Cannabidiol (CBD)	0.0010	0.0016	ND	ND	
Cannabidiolic Acid (CBDA)	0.0010	0.0016	ND	ND	
Cannabigerol (CBG)	0.0010	0.0016	ND	ND	
Cannabigerolic Acid (CBGA)	0.0010	0.0016	ND	ND	
Cannabinol (CBN)	0.0010	0.0016	ND	ND	
Cannabinolic Acid (CBNA)	0.0010	0.0016	ND	ND	
Cannabichromene (CBC)	0.0010	0.0016	ND	ND	
Cannabichromenic Acid (CBCA)	0.0010	0.0016	ND	ND	
Total			0.012	0.119	

Total THC = THCa * 0.877 + Δ9-THC; Total CBD = CBDa * 0.877 + CBD; LOQ = Limit of Quantitation; ND = Not Detected.

Total THC Measurement of Uncertainty: ± 0.040%
Total CBD Measurement of Uncertainty: ± 2.000%
THCO potency analysis does not designate quantitative specificity of Δ-8-THCO and Δ-9-THCO isomers



New Bloom Labs
6121 Heritage Park Drive, A500
Chattanooga, TN 37416
(844) 837-8223
TN DEA#: RN0563975
ANAB Testing Laboratory (AT-2868): ISO/IEC
17025:2017

Natalie Siracusa
Natalie Siracusa
Laboratory Director

Powered by
reLIMS
info@relims.com